

Klarinet 3

Symfonie nr.25 Op. 183 in g-klein
deel 1

W.A. Mozart
arr. G.J. Verhage

♩ = 160

baskl

44

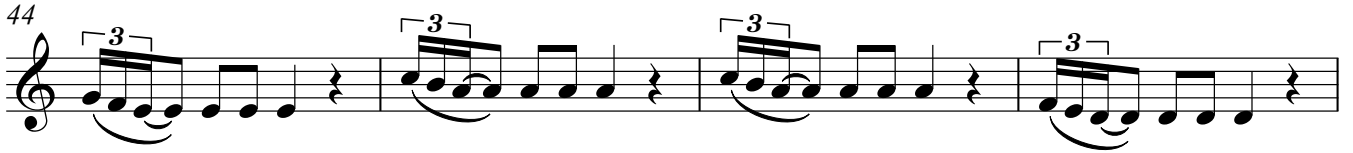

48

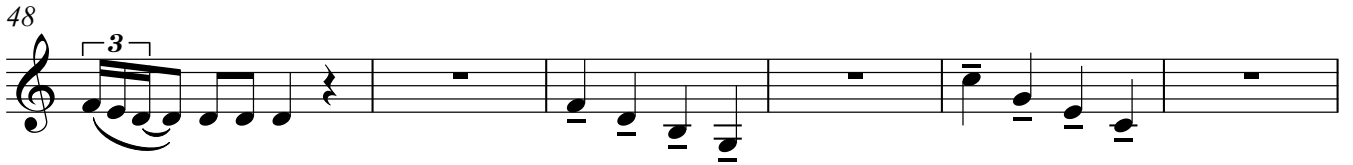

54

60

65

69

73

78

82

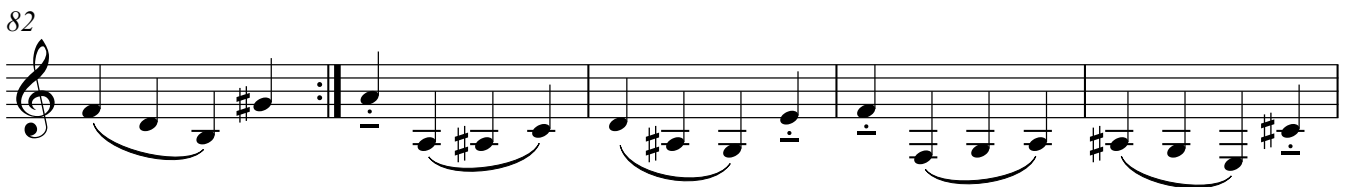

87

91

95

100

108

113

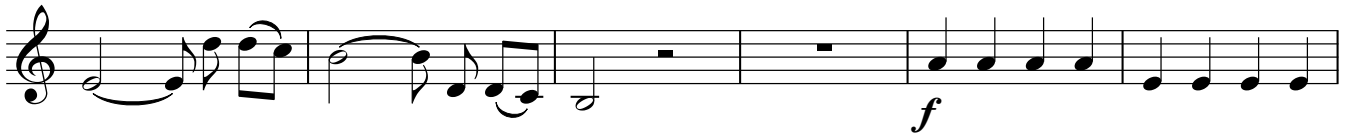

119

125

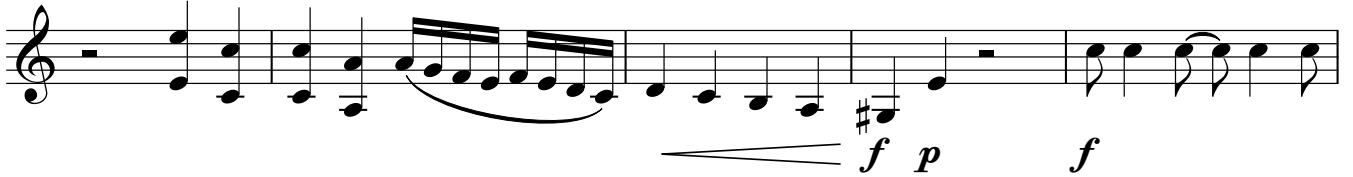

130

134

140

145

149

153

160

167

174

183

187

191

196

201

206

210

